

Patient report

Bio-Rad DATE: 08/18/2019
D-10 TIME: 05:23 PM
S/N: #DJ4I016123 Software version: 4.30-2
Sample ID: 10592410
Injection date 08/18/2019 05:12 PM
Injection #: 24 Method: HbA1c
Rack #: --- Rack position: 1

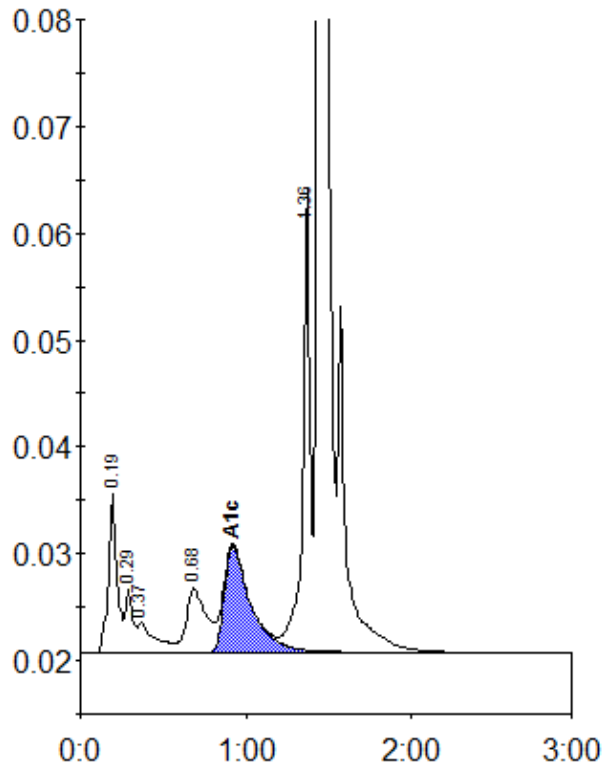

Peak table - ID: 10592410

Peak	R.time	Height	Area	Area %
A1a	0.19	14896	52626	2.9
A1b	0.29	6078	19450	1.1
Unknown	0.37	2841	20115	1.1
LA1c/CHb-1	0.68	6003	51005	2.8
A1c	0.92	9961	110852	8.4
P3	1.36	43684	136894	7.6
A0	1.44	480185	1407991	78.3
Total Area:		1798933		

Concentration:	%
A1c	8.4